LO 2019-2020: ŘEŠENÍ 3. KOLA

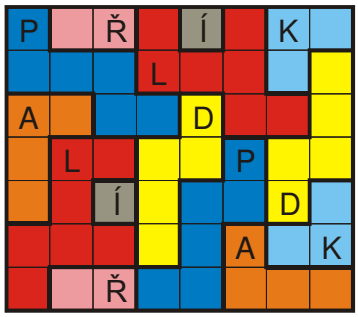

19	25	17	27	12	23	20
-1	:5	-3	:3	x2	+5	:2
18	5	14	9	24	28	10
:6	x3	:2	+4	-2	:7	-4
3	15	7	13	22	4	6
-2	+1	x3	x2	:2	x2	:3
1	16	21	26	11	8	2

1	5	8 >	3 >	2	4 <	6 <	7
8	2	1	7	6	5	4	3
4 <	6	3	2	7	8	1	5
7	8	5	4	3 >	1	2	6
2	4	7	6 >	5	3	8	1
3	7	4	1	8	6	5 >	2
5	3 <	6	8	1	2	7	4
6	1 <	2	5 >	4 <	7	3	8

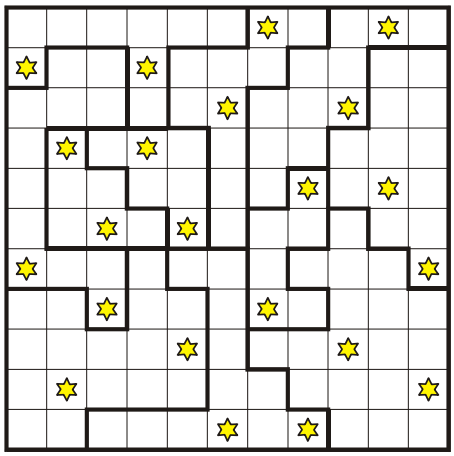

15	19	2	5	4	22
34	21	7	9	26	
55	28	16	35		
83	44	51			
127	95				
222					
106	116				
57	49	67			
32	25	24	43		
18	14	11	13	30	
12	6	8	3	10	20

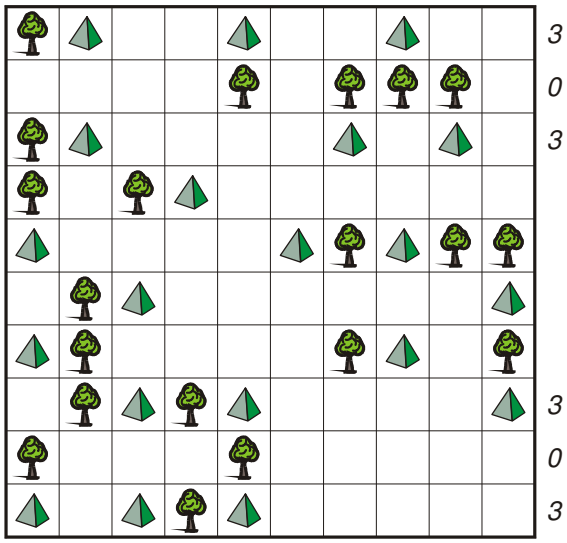

5	6	8	1	4	7	2	3
3	4	1	2	5	6	7	8
6	3	7	8	1	2	5	4
4	7	2	3	8	1	6	5
7	8	5	6	2	3	4	1
2	1	4	5	6	8	3	7
8	5	6	7	3	4	1	2
1	2	3	4	7	5	8	6

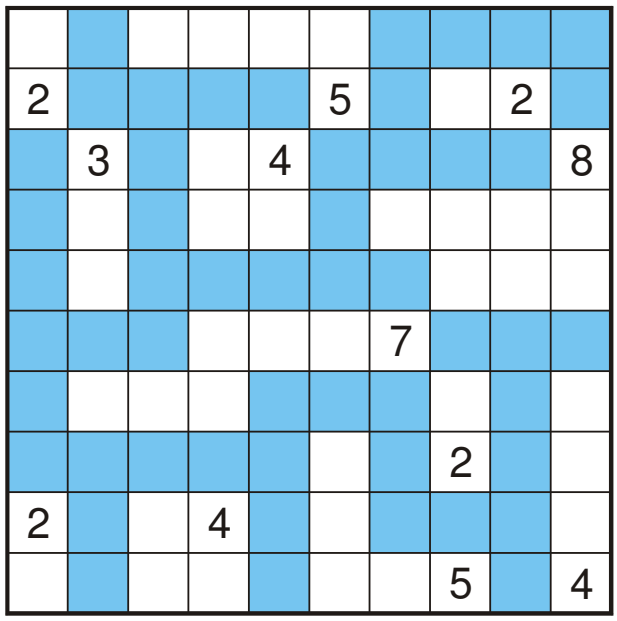

Vzpomínka na halmu: 1. b2-d4; 2. c3-e5; 3. e5-f6; 4. a3-c3-e5-g7; 5. c1-c3-e5; 6. a2-c4-e4-e6-g6-g8; 7. a1-c1-c3; 8. b1-d3-d5-f5-f7-h9; 9. b3-d3-d5-f5-f7-h7; 10. c2-c4-e4-e6-g6-i8; 11. g7-h8; 12. e5-g7-i9; 13. c3-e5-g7-g9. 14. d4-e5; 15. e5-g7-i7; 16. f6-g7. *(Existuje více řešení s případným přehozením pořadí tahů, ale optimum na 16 tahů zatím nebylo překonáno).*